Appendix 4
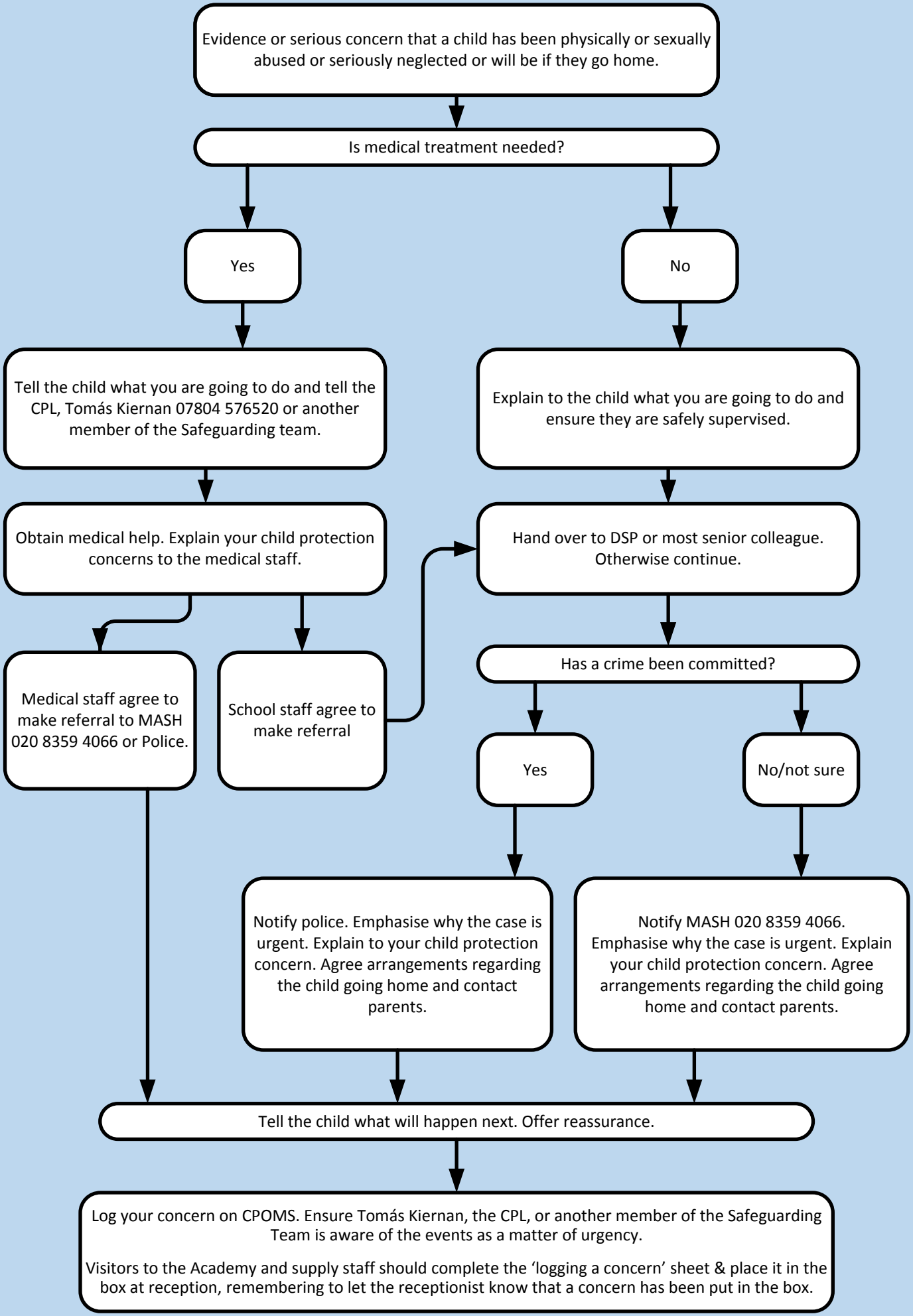
Staff - What to do in an emergency